originstamp

## Ethereum Certificate

Timestamp Apr 8, 2026, 07:07:11 PM

**Data Hash:**
0x275a327b64501f400efce59a0754c39aa25010a20b9a2684e3ea0097a8049d68

**Blockchain Transaction Link:**
0xd1bc708bf9ab80355b6ec7d454fb4bd8f88e84c040c97c8241cb1b4b02790342

**Root Hash:**
0x14ecbb66b845e01dab1f59c006ef50d9b7fdfbce1bd9bbcc4049361e38d5a5fc

This certificate is only valid in combination with the original file and OriginStamps open procedure.

# VERIFICATION

OriginStamp creates tamper-proof timestamps by embedding a cryptographic fingerprint of your data into the blockchain. Your original files remain private and are never uploaded.

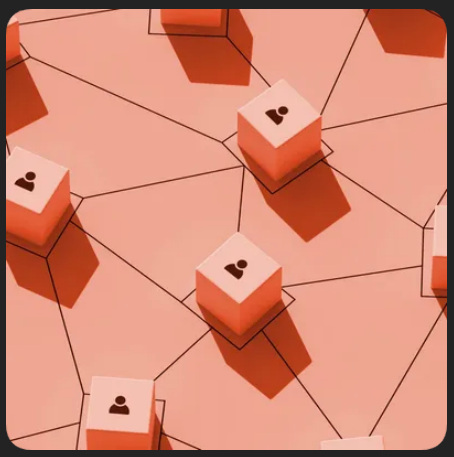

### 1. Generate SHA-256 Hash

Calculate the SHA-256 fingerprint of your original file using any standard tool.

### 2. Validate Proof

Open your proof file in a text editor and ensure it contains your file's SHA-256 hash.

### 3. Determine Root Hash

OriginStamp uses a Merkle Tree to aggregate multiple hashes into a single Root Hash. If the calculated Root Hash matches the one on the blockchain, the integrity is verified.

### 4. Locate Bitcoin Transaction

The Root Hash is permanently recorded in the Bitcoin blockchain within an OP_RETURN transaction.

### 5. Verify Timestamp

The block time of this transaction serves as the official, tamper-proof timestamp. Most blockchain explorers can be used to independently verify this entry.

**19%**

**of data breaches involve stolen credentials, requiring independent file verification.***

**75%**

**of consumers avoid brands they don't trust with their data—integrity is key.***

1. IBM Security / Ponemon Institute: Cost of a Data Breach Report. (Stolen credentials remain the primary attack vector at 19%).
2. Gartner / Vercara Research: Consumer Trust in Data Privacy Survey. (75% of consumers terminate relationships due to lack of trust).

# PROOF


```
{
  "sha256": "14ecbb66b845e01dab1f59c006ef50d9b7fdfbce1bd9bbcc4049361e38d5a5fc",
  "depth": 0,
  "leftSha256": "7a22ee3f084596a8117bac5a4a38f14597b880ec7d6cbfaa1f7fb385c7e2045e",
  "rightSha256": "f16d46d7e2e64279136736265a667781f3fa73e26839666fc66f5257ab13354f",
  "left": {
    "sha256": "7a22ee3f084596a8117bac5a4a38f14597b880ec7d6cbfaa1f7fb385c7e2045e",
    "depth": 1,
    "leftSha256": "9def335e71b8d52d736a4b8f2c10e2d2e9d762cc505ee6329b12bf7f7352cfe0",
    "rightSha256": "a051db34eb58b00fa3ee3a9e16f875fe21a4a76f015ed916ae6e4bde901a1c41",
    "left": {
      "sha256": "9def335e71b8d52d736a4b8f2c10e2d2e9d762cc505ee6329b12bf7f7352cfe0",
      "depth": 2,
      "leftSha256": "4a015536dde7587d811eb46dd437d982b120176198462deab287a20dd4450756",
      "rightSha256": "1aebdacd279b418a338e0115dcce464f71978f1d2ccfc95fadb4ae9e1433358f",
      "right": {
        "sha256": "1aebdacd279b418a338e0115dcce464f71978f1d2ccfc95fadb4ae9e1433358f",
        "depth": 3,
        "leftSha256": "51cf6eb54c807818054cadb57ed769cc4b4646d53945fd31f4320fe109bb8f97",
        "rightSha256": "af861069aadf74b53c87d72e6ed68d5b638069059fb2d17c661299ccffde4c9b",
        "left": {
          "sha256": "51cf6eb54c807818054cadb57ed769cc4b4646d53945fd31f4320fe109bb8f97",
          "depth": 4,
          "leftSha256": "4efe0c68bca640f0dddae385d506d6e463e17a2e4f9914cf49d33bf5d98a4b57",
          "rightSha256": "d90694280af2ba5112c0f5a80318d11024f420930663d52a25325b9db30795bb",
          "left": {
            "sha256": "4efe0c68bca640f0dddae385d506d6e463e17a2e4f9914cf49d33bf5d98a4b57",
            "depth": 5,
            "leftSha256": "132d30e21ffcfdf6dd7501d0e4cf4142864b87f0294784947bdac50593637d77",
            "rightSha256": "bf674b17599c713f57d0f118d9aa65a248fc996365777d50ee617782453086d4",
            "right": {
              "sha256": "bf674b17599c713f57d0f118d9aa65a248fc996365777d50ee617782453086d4",
              "depth": 6,
              "leftSha256": "2a294f24edfc1428f8e1defbd9c98dd22b95706ffa3585c97f39aeb4f37d0000",
              "rightSha256": "3b17e251a7a310dc789c0b531c27e523f4c30fae12a78b0f638823a9c630c385",
              "left": {
                "sha256": "2a294f24edfc1428f8e1defbd9c98dd22b95706ffa3585c97f39aeb4f37d0000",
                "depth": 7,
                "leftSha256": "c40a9bd5169a4963e018775567bf5ee262ebf19cc652abf86305a3226288fa8d",
                "rightSha256": "8f51124213fb873d876758725568d034bd874fb58521cb63d902c04c5a71ebc0",
                "right": {
                  "sha256": "8f51124213fb873d876758725568d034bd874fb58521cb63d902c04c5a71ebc0",
                  "depth": 8,
                  "leftSha256": "9e482e64b8f445cba440516a5533a660b64e4e607c0a5b2a65dccec776ebec76",
                  "rightSha256": "b1783201cce236971974e100d9a6be1c31041820c0c07bcf48cfec66dbed660d",
                  "left": {
                    "sha256": "9e482e64b8f445cba440516a5533a660b64e4e607c0a5b2a65dccec776ebec76",
                    "depth": 9,
                    "leftSha256": "bd8d94c03e20c9ac8d29c268e48c0051853dfcf2043acb05233af9b51eccd44c",
                    "rightSha256": "e43b1f4f08c87566bbaee3f54d07e48b9a760398c5038a57030347266e375b5d",
                    "right": {
                      "sha256": "e43b1f4f08c87566bbaee3f54d07e48b9a760398c5038a57030347266e375b5d",
                      "depth": 10,
                      "leftSha256": "d9c765c1df3b40a38da98dcc3aea26ea1555b1d4df2429e5a864f53b498db61b",
                      "rightSha256": "b1212c3aa790b3c68361564082e91f783cb9a9321230d3c64cffad7f4a130068",
                      "left": {
                        "sha256": "d9c765c1df3b40a38da98dcc3aea26ea1555b1d4df2429e5a864f53b498db61b",
                        "depth": 11,
                        "leftSha256": "b03a59c6333c85680a3cac8f3414f314753a4d340f0667b6e37450581f110fa8",
                        "rightSha256": "002d3dc68d6782af1d90e43897e2ceb535f5d3dc5bccba6c101404558cd5502f",
                        "right": {
                          "sha256": "002d3dc68d6782af1d90e43897e2ceb535f5d3dc5bccba6c101404558cd5502f",
                          "depth": 12,
                          "leftSha256": "2755b9d5d93176595bfbcd7c561b207e8bb6c0de4256bd87b8a1ff09ef09b77e",
                          "rightSha256": "275a327b64501f400efce59a0754c39aa25010a20b9a2684e3ea0097a8049d68",
                          "right": {
                            "sha256": "275a327b64501f400efce59a0754c39aa25010a20b9a2684e3ea0097a8049d68",
                            "depth": 13
                          }
                        }
                      }
                    }
                  }
                }
              }
            }
          }
        }
      }
    }
  }
}
```